

CONSULTANTS IN LABORATORY MEDICINE

A Sonic Healthcare USA, Anatomic Pathology Division Practice

Pathologist Curriculum Vitae

Available 24 hours a day, seven days a week 419-291-4134 | 888-471-4134

F. Michael Walsh, MD, MBA, FCAP, FACPE (Distinguished)



Chairman, Pathology, ProMedica Toledo Hospital, ProMedica Memorial Hospital, and ProMedica Fostoria Community Hospital
Chairman, Department of Pathology, ProMedica
Medical Director, Clinical Laboratories, ProMedica Laboratories
Managing Director, Consultants in Laboratory Medicine of Greater Toledo
Senior Medical Advisor, SHUSA, AP Division
Vice Chairman, Affiliated Clinical Services, University of Toledo College of Medicine
Associate Professor of Pathology, University of Toledo College of Medicine

Primary Interests

Cardiac Pathology
Chemical Chemistry
Immunology
Laboratory Systems
Medical Information Systems
Medical Management

Board Certifications

Anatomic Pathology
Clinical Pathology
Certified Physician
Executive Chemical
Pathology

Fellowship

*National Institutes of Health
Bethesda, Maryland
Chemical Pathology
Clinical Chemistry*

Residency

*National Naval Medical Center
Bethesda, Maryland
Chief Resident, Anatomic and
Clinical Pathology*

Medical Degree

*Medical College of Wisconsin
Milwaukee, Wisconsin
Summa Cum Laude*

Undergraduate Degree

*University of Notre Dame
Notre Dame, Indiana*

Susan P. Shapiro, MD, FCAP



Vice Chairman, Clinical Pathology, ProMedica Laboratories
Chairman, Pathology, ProMedica Wildwood Orthopaedic and Spine Hospital
Associate Medical Director, Clinical Laboratories, ProMedica Laboratories
Director, Blood Bank, ProMedica Laboratories
Director, Coagulation, ProMedica Laboratories
Clinical Assistant Professor of Pathology, University of Toledo College of Medicine

Primary Interests

Clinical Management
Hematopathology
Transfusion Medicine

Board Certifications

Anatomic Pathology
Clinical Pathology

Residency

*University Hospitals of Cleveland
Case Western University
Cleveland, Ohio
Chief Resident, Anatomic and
Clinical Pathology*

*Duke University Medical Center
Durham, North Carolina
Obstetrics/Gynecology
Anatomic Pathology*

Medical Degree

*Duke University School of Medicine
Durham, North Carolina*

Undergraduate Degree

*University of Pennsylvania
Philadelphia, Pennsylvania*

Celeste Batchev, MD, FCAP



Chairman, Pathology, ProMedica BayPark, Flower and Monroe Regional Hospitals

Primary Interests

Cytopathology
Surgical Pathology

Board Certifications

Anatomic Pathology
Clinical Pathology

Residency

*Henry Ford
Hospital*
Detroit, Michigan
Anatomic and
Clinical Pathology

Medical Degree

The University of Michigan Medical School
Ann Arbor, Michigan

Undergraduate Degree

The University of Michigan
Ann Arbor, Michigan

Anne Conklin Reynolds, MD, FCAP



Director, Breast Pathology, ProMedica Laboratories

Primary Interests

Cytopathology
Surgical Pathology
Breast Pathology

Board Certifications

Anatomic Pathology
Clinical Pathology
Cytopathology

Residency

University of Michigan Hospitals
Ann Arbor, Michigan
Chief Resident, Anatomic and
Clinical Pathology

Medical Degree

The University of Michigan Medical School
Ann Arbor, Michigan

Undergraduate Degree

University of Notre Dame
Notre Dame, Indiana

Derrick Forchetti, MD, FCAP



Director, Quality Assurance, Peer Review, and Medical Informatics, ProMedica Laboratories
Clinical Assistant Professor, University of Toledo College of Medicine

Primary Interests

Surgical Pathology
Hematopathology
IT and Data Science

Board Certifications

Anatomic Pathology
Clinical Pathology

Residency

Ball Memorial Hospital
Muncie, Indiana
Chief Resident, Anatomic and
Clinical Pathology

Medical Degree

Indiana University of Medicine
Indianapolis, Indiana

Graduate Degree

University of Wisconsin
UW Extended Campus

Undergraduate Degree

Wabash College
Crawfordsville, Indiana

Rongjun Guo, MD, PhD, FCAP

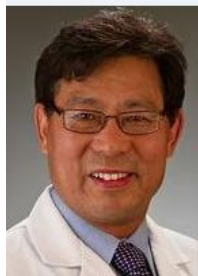

Director, Molecular Pathology, ProMedica Laboratories
Associate Professor of Pathology, University of Toledo College of Medicine

Primary Interests

Surgical Pathology
Molecular Pathology

Board Certifications

Anatomic Pathology
Clinical Pathology
Molecular Genetic Pathology

Fellowship

Baylor College of Medicine
Houston, Texas
Molecular Genetic Pathology

UT MD Anderson Cancer Center
Houston, Texas
Surgical Pathology

Residency

University at Buffalo
Buffalo, New York
Anatomic and Clinical Pathology

Medical Degree

Beijing Medical University
Beijing, China

Postgraduate Degree

Hamamatsu University
Hamamatsu, Japan

Undergraduate Degree

Zhengzhou University
Zhengzhou, China

Nicole A. Hubbard, MD, FASCP



Director, Infectious Disease Pathology, ProMedica Laboratories
Medical Director, Clinical Laboratories, ProMedica Laboratories
Assistant Professor of Pathology, University of Toledo College of Medicine

Primary Interests

Microbiology
Clinical Pathology
Pathology Education
Microbiology Education

Board Certifications

Clinical Pathology

Fellowship

Indiana University School of Medicine
Indianapolis, Indiana
Medical Microbiology

Residency

Indiana University School of Medicine
Indianapolis, Indiana
Anatomic and Clinical Pathology

Medical Degree

Indiana University School of Medicine
Indianapolis, Indiana

Undergraduate Degree

Indiana University
Bloomington, Indiana

Waqar A. Khan, MD, FCAP



Chairman, Pathology, ProMedica Coldwater Regional and Defiance Regional Hospitals
Clinical Assistant Professor of Pathology, University of Toledo College of Medicine

Primary Interests

Chemical Pathology
Surgical Pathology
Transfusion Medicine

Board Certifications

Anatomic Pathology
Clinical Pathology

Fellowship

M.D. Anderson Cancer Center
Houston, Texas
Chemical Pathology

William Beaumont Hospital
Royal Oak, Michigan
Hematopathology Transfusion Medicine

American Red Cross, Southeastern Michigan
Regional Blood Services
William Beaumont Hospital
Detroit, Michigan
Transfusion Medicine

Residency

Wayne State University School of Medicine
The Detroit Medical Center
Detroit, Michigan
Anatomic and Clinical Pathology

Medical Degree

Khyber Medical College
University of Peshawar
Peshawar, Pakistan

Undergraduate Degree

Nisar Shaheed College
Risalpur, Pakistan

Niki Stamos Kotevski, MD, FCAP, FASCP

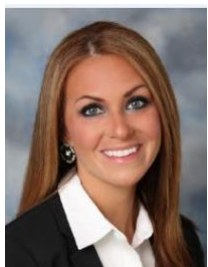

Vice Chairman, Anatomic Pathology, ProMedica Laboratories, and ProMedica Metro Hospitals
Director, Cytopathology, ProMedica Laboratories
Assistant Professor of Pathology, University of Toledo College of Medicine

Primary Interests

Cytopathology
Surgical Pathology
Gastrointestinal Pathology

Board Certifications

Anatomic Pathology
Clinical Pathology

Fellowship

SUMMA Health System
Akron City Hospital
Akron, Ohio
Cytopathology

MetroHealth Medical Center
Case Western Reserve University
Cleveland, Ohio
Surgical Pathology

Residency

SUMMA Health System
Akron City Hospital
Akron, Ohio
Chief Resident, Anatomic and Clinical Pathology

Medical Degree

Northeast Ohio Medical University
(NEOMED)
Rootstown, Ohio

Undergraduate Degree

Youngstown State University
Youngstown, Ohio

Nadeem Kutaish, MD, FCAP



Chairman, Pathology, ProMedica Charles and Virginia Hickman Hospital
Clinical Assistant Professor of Pathology, University of Toledo College of Medicine

Primary Interests

Hematopathology
Surgical Pathology

Board Certifications

Anatomic Pathology
Clinical Pathology
Hematopathology

Fellowship

William Beaumont Hospital
Royal Oak, Michigan
Hematopathology
Immunopathology

Residency

William Beaumont Hospital
Royal Oak, Michigan
Anatomic and Clinical Pathology

Medical Degree

Damascus University School of Medicine
Damascus, Syria

Undergraduate Degree

Damascus University School of Medicine
Damascus, Syria

Andrew Oliff, MD, Ph.D., FCAP

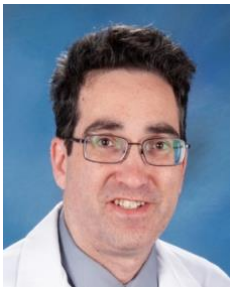

Senior Pathologist, ProMedica Laboratories
Clinical Assistant Professor, University of Toledo College of Medicine

Primary Interests

Neuropathology
Surgical Pathology

Board Certifications

Anatomic Pathology

Fellowship

Mount Sinai Medical Center
New York, New York
Neuropathology

Residency

Mount Sinai Medical Center
New York, New York
Surgical Pathology

Medical Degree

State University of New York
Downstate Medical Center
Joint M.D – Ph.D. Program
Brooklyn, New York

Undergraduate Degree

University of Pennsylvania
Philadelphia, PA

Gregory M. Prince, MD, FCAP



Director, Hematopathology and Flow Cytometry, ProMedica Laboratories

Primary Interests

Gynecological
Pathology
Hematopathology
Surgical Pathology

Board Certifications

Anatomic Pathology
Clinical Pathology
Hematopathology

Fellowship

University Hospitals of Cleveland
Cleveland, Ohio
Hematopathology

MetroHealth Medical Center
Cleveland, Ohio
Surgical Pathology

Residency

University Hospitals
Cleveland, Ohio
Anatomic and Clinical Pathology

Medical Degree

Rush Medical College
Chicago, Illinois

Undergraduate Degree

The College of the University of Chicago
Chicago, Illinois

Gene K. Richard, MD, FCAP



Senior Pathologist, ProMedica Laboratories

Primary Interests

Genitourinary Pathology
Hepatobiliary Pathology
Pulmonary Pathology
Soft Tissue
Surgical Pathology

Board Certifications

Anatomic Pathology
Clinical Pathology

Fellowship

*North Shore University
Cornell University Medical College
Manhasset, New York
Chief Fellow, Surgical Pathology and
Cytopathology*

*Memorial Sloan-Kettering
Cancer Center
New York, New York
Chief Fellow, Surgical Pathology and
Cytopathology*

*Memorial Hospital for Cancer and
Allied Diseases
New York, New York
Surgical Pathology and Autopsy Services*

Residency

*Medical University of South Carolina
Charleston, South Carolina
Pathology and Laboratory Medicine*

Medical Degree

*The Ohio State University
College of Medicine
Columbus, Ohio*

Undergraduate Degree

*The University of Toledo
Toledo, Ohio*

Surendra P. Singh, MD, FCAP



Vice Chairman, Medical Education and Research, ProMedica Laboratories
Director, Gastrointestinal Pathology, ProMedica Laboratories
Associate Professor of Pathology, University of Toledo College of Medicine

Primary Interests

Gastrointestinal Pathology
Microbiology
Oncologic Pathology
Resident Education
Surgical Pathology

Board Certifications

Anatomic Pathology
Clinical Pathology

Fellowship

*Harvard Medical School
Beth Israel Deaconess Medical
Center
Boston, Massachusetts
Gastrointestinal Pathology*

*The Ohio State University
College of Medicine
American Cancer Society
Columbus, Ohio
Fellow in Clinical Oncology
Surgical Pathology*

Residency

*The Ohio State University
College of Medicine
Columbus, Ohio
Anatomic and Clinical Pathology*

*S.S.G. Hospital, Medical College of Baroda
Pathology, Clinical Intern*

Medical Degree

*Medical College of Baroda
M.S. University of Baroda
Baroda, India*

Postgraduate Degree

*Medical College of Baroda
M.S. University of Baroda
Baroda, India*

Peter S. Smythe, MD, FCAP



Senior Pathologist, ProMedica Laboratories

Primary Interests

Cytopathology
Neuropathology
Surgical Pathology

Board Certifications

Anatomic Pathology
Clinical Pathology
Cytopathology

Fellowship

The Mayo Clinic
Rochester, Minnesota
Surgical Pathology

Residency

University of Rochester
Rochester, New York
Chief Resident, Anatomic
and Clinical Pathology

Medical Degree

University of Michigan Medical School
Ann Arbor, Michigan

Undergraduate Degree

University of Michigan
Ann Arbor, Michigan

Affiliate Staff from Sonic Healthcare USA, AP Division

Dawn Butler, MD, FCAP



Consultant, Pathologist, Digital Pathology, ProMedica Laboratories
Managing Director, GPA Laboratories, SHUSA, AP Division
Pathologist, GPA Laboratories, SHUSHA, AP Division

Primary Interests

Surgical Pathology
Hematopathology

Board Certifications

Anatomic Pathology
Clinical Pathology
Hematopathology

Fellowship

Wake Forest Baptist Health
Winston-Salem, North Carolina
Surgical Pathology

Wake Forest Baptist Health
Winston-Salem, North Carolina
Hematopathology

Residency

University of Florida College of Medicine
Jacksonville, Florida
Anatomic and Clinical Pathology

Wake Forest Baptist Health
Winston-Salem, North Carolina
Anatomic and Clinical Pathology

Medical Degree

University of Florida College of Medicine
Gainesville, Florida

Graduate Degree

Virginia Commonwealth University
Richmond, Virginia

Undergraduate Degree

University of North Carolina at Chapel Hill
Chapel Hill, North Carolina

Lizette V. Duckworth, MD, FCAP



Pathologist, Surgical Pathology, ProMedica Laboratories
Pathologist, Mark & Kambour Pathology - Miami Lakes, FL, SHUSA, AP Division

Primary Interests

Surgical Pathology
Gastrointestinal and
Hepatobiliary Pathology

Board Certifications

Anatomic Pathology
Clinical Pathology

Fellowship

University of Florida at Shands Hospital
Gainesville, Florida
Gastrointestinal and
Hepatobiliary Pathology

Residency

University of Florida at Shands Hospital
Gainesville, Florida
Chief Resident, Anatomic and
Clinical Pathology

Medical Degree

University of Florida College of Medicine
Gainesville, Florida

Undergraduate Degree

University of Miami
Miami, Florida
Summa Cum Laude

Steve Gregurek, MD, FCAP



Consultant Pathologist, Transfusion Medicine, ProMedica Laboratories
Clinical Assistant Professor, University of Toledo College of Medicine
Pathologist, LMC Pathology Services - Las Vegas, NV, SHUSA, AP Division

Primary Interests

Clinical Pathology
Transfusion Medicine
Blood Banking

Board Certifications

Transfusion Medicine and
Blood Banking
Clinical Pathology

Fellowship

Indiana University School of Medicine
Indianapolis, Indiana
Blood Banking and Transfusion Medicine

Residency

Indiana University Ball Memorial Hospital
Muncie, Indiana
Chief Resident, Clinical Pathology

Medical Degree

Wayne State University
School of Medicine
Detroit, Michigan

Undergraduate Degree

Harvard University
Cambridge, Massachusetts

Zhaoli Lane, MD, FCAP



Consultant Pathologist, Genitourinary Pathology, ProMedica Laboratories
Pathologist, GPA Laboratories - Greensboro, NC, SHUSA, AP Division

Primary Interests

Genitourinary Pathology
Clinical Pathology
Surgical Pathology

Board Certifications

Anatomic Pathology

Fellowship

Johns Hopkins
Medical Institution
Baltimore, Maryland
Genitourinary Pathology

Residency

Cleveland Clinic Foundation
Cleveland, Ohio
Clinical Pathology

Wake Forest Baptist Health
Winston-Salem, North Carolina
Clinical Pathology

Medical Degree

Wake Forest University
School of Medicine
Winston-Salem, North Carolina

Undergraduate Degree

University of North Carolina
Greensboro, North Carolina

Lidiya Lund, MD, PhD, FCAP



Consultant, Pathologist, Breast Pathology, ProMedica Laboratories
Clinical Assistant Professor, University of Toledo College of Medicine
Director of Breast Pathology, CBL Path, Inc. - Westchester, NY, SHUSA, AP Division
Pathologist, CBL Path, Inc., SHUSA, AP Division

Primary Interests

Breast Pathology
Surgical Pathology

Board Certifications

Anatomic Pathology
Clinical Pathology

Fellowship

*Hospital of the University
of Pennsylvania*
Philadelphia, Pennsylvania
Surgical Pathology

Residency

*St. Luke's - Roosevelt Hospital Center,
University Hospitals of Columbia
University of Physicians
and Surgeons*
New York, New York
Anatomic and Clinical Pathology

Medical Degree

Lviv National Medical University
Lviv, Ukraine

Postgraduate Degree

Lviv National Medical University
Lviv, Ukraine

Saron Ann Elizabeth Smith, MD, FCAP



Consultant, Pathologist, Gynecologic Pathology, ProMedica Laboratories
Clinical Assistant Professor, University of Toledo College of Medicine
Pathologist, Cascade Pathology Services - Portland, OR, SHUSA, AP Division

Primary Interests

Gynecologic Pathology
Surgical Pathology

Board Certifications

Anatomic Pathology
Clinical Pathology

Fellowship

Johns Hopkins Medical Institution
Baltimore, Maryland
Gynecologic Pathology

Residency

Johns Hopkins Medical Institution
Baltimore, Maryland
Anatomic and Clinical Pathology

Medical Degree

*Oregon University
Health Sciences*
Portland, Oregon

Undergraduate Degree

Pacific Lutheran University
Tacoma, Washington

Sherry M. Thompson, MD, FCAP



Pathologist, Surgical Pathology, ProMedica Laboratories
Pathologist, Mark & Kambour Pathology - Miami Lakes, FL, SHUSA, AP Division

Primary Interests

Gastrointestinal Pathology
Breast Pathology
Surgical Pathology

Board Certifications

Anatomic Pathology
Clinical Pathology

Fellowship

Mount Sinai Medical Center
Miami Beach, Florida
Surgical Pathology
Special Interest in GI and Breast

Residency

*University of Miami School of Medicine
Jackson Memorial Medical Center*
Miami, Florida
Chief Resident, Anatomic and
Clinical Pathology

Medical Degree

*University of Miami
School of Medicine*
Miami, Florida

Undergraduate Degree

University of Miami
Miami, Florida

Affiliate Staff from University of Toledo College of Medicine

Amira Gohara, MD, FCAP



Chairman, Department of Pathology, University of Toledo College of Medicine
Professor and Dean Emerita, University of Toledo College Of Medicine
Program Director, Pathology Residency Program, University of Toledo College of Medicine
Director of Medical Student Fellowship, University of Toledo College of Medicine
Director of Pathology Medical Student Clerkship, University of Toledo College of Medicine
Medical Director, Pathologists' Assistant Program, University of Toledo College of Medicine
Director of Undergraduate Pathology Education, University of Toledo College of Medicine
Director of Transplant Immunology and Histocompatibility, University of Toledo College of Medicine
Director of Flow Cytometry, University of Toledo College of Medicine
Director of Immunology, University of Toledo College of Medicine
Director of Clinical Chemistry, University of Toledo College of Medicine

Primary Interests

Immunology
Renal Pathology

Board Certifications

Anatomic Pathology
Clinical Pathology
Immunopathology

Special Training

Medical University of Ohio
Toledo, Ohio
Immunology

Medical Degree

Cairo University
Cairo, Egypt

University of Chicago
Chicago, Illinois
Renal Pathology

Residency

Clinical Laboratory (Ministry of Health)
Cairo, Egypt
Clinical Pathology

Oldham General Hospital
Oldham, England, United Kingdom
Anatomic and Clinical Pathology

Medical University of Ohio
Toledo, Ohio
Anatomic and Clinical Pathology

Nicole Dominiak, MD, FCAP



Dermatopathologist, ProMedica Laboratories
Assistant Professor, University of Toledo College of Medicine

Primary Interests

Surgical Pathology
Dermatopathology

Board Certifications

Anatomic Pathology
Clinical Pathology
Dermatopathology

Fellowship

Medical University of South Carolina
Charleston, South Carolina
Dermatopathology

Residency

Medical University of South Carolina
Charleston, South Carolina
Anatomic and Clinical Pathology

Medical Degree

University of Toledo
College of Medicine
Toledo, Ohio

Undergraduate Degree

University of Toledo
Toledo, Ohio

Brooke Koltz, MD, FCAP



Surgical Pathologist, ProMedica Laboratories
Assistant Professor, University of Toledo College of Medicine

Primary Interests

Surgical Pathology
Cytopathology

Board Certifications

Anatomic Pathology
Clinical Pathology
Cytopathology

Fellowship

University of Rochester
Rochester, New York
Cytopathology

Residency

University of Rochester
Rochester, New York
Anatomic and Clinical
Pathology

Medical Degree

University of Toledo College of Medicine
Toledo, Ohio

Undergraduate Degree

Bowling Green State University
Bowling Green, Ohio

Lauren Stanoszek, MD, PhD, FCAP



Hematopathologist, ProMedica Laboratories
Assistant Professor, University of Toledo College of Medicine

Primary Interests

Surgical Pathology
Hematopathology

Board Certifications

Anatomic Pathology
Clinical Pathology
Hematopathology

Fellowship

University of Michigan Health System
Ann Arbor, Michigan
Hematopathology

Residency

University of Michigan
Medical Center
Ann Arbor, Michigan
Anatomic and Clinical Pathology

Medical Degree

University of Toledo
College of Medicine
Toledo, Ohio

Postgraduate Degree

University of Toledo
College of Medicine
Toledo, Ohio

Undergraduate Degree

Bucknell University
Lewisburg, Pennsylvania

Additional Affiliate Staff

Michael Laposata, MD, PhD, FCAP



Consultant, Pathologist, Coagulation, ProMedica Laboratories
Consultant, Pathologist, Diagnostic Management Teams, ProMedica Laboratories
Professor and Chairman, Dept of Pathology, University of Texas Medical Branch-Galveston

Primary Interests

Laboratory Test Utilization

Board Certifications

Anatomic Pathology
Clinical Pathology

Residency

*Washington University
School of Medicine
St. Louis, Missouri
Pathology*

Medical Degree

*Johns Hopkins University
School of Medicine
Baltimore, Maryland*

Postgraduate Degree

*Johns Hopkins University
School of Medicine
Baltimore, Maryland*

Undergraduate Degree

*Bucknell University
Lewisburg, Pennsylvania*

Jeffrey S. Warren, MD, FCAP



Consultant, Pathologist, Clinical Pathology, ProMedica Laboratories
Professor, Dept of Pathology, Michigan Medicine, University of Michigan

Primary Interests

Clinical Pathology
Immunopathology

Board Certifications

Anatomic Pathology
Clinical Pathology

Fellowship

*University of Michigan
Ann Arbor, Michigan
Immunopathology*

Residency

*Indiana University
Indianapolis, Indiana
Anatomic and Clinical Pathology*

Medical Degree

*The Ohio State University
College of Medicine
Columbus, OH*

Undergraduate Degree

*Miami University
Oxford, Ohio*